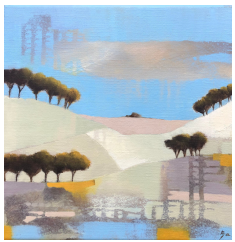

SPRING ART EXHIBITION AT THE ZANZIBARN

Neen Sollars House, Neen Sollars, Cleobury Mortimer, Shropshire DY14 0AH

With kind permission of Charlie and Emma Houston

CHAMPAGNE RECEPTION

WEDNESDAY 25 MAY 6-9PM

Thursday 26th & Friday 27th May
10am - 7pm

Saturday 28th May
10am - 2pm

BRITISH ART PORTFOLIO
20th & 21st CENTURY BRITISH ART

Supporting
The Stephen Treasure Memorial Project,
Stephen House, Ludlow

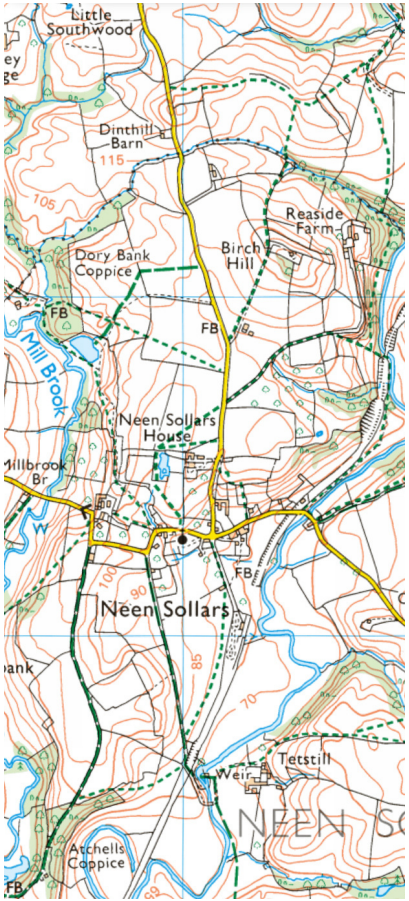

ARTISTS INCLUDE

Jill Barthorpe, Ana Bianchi, Alice Boggis-Rolfe, Francis Bowyer, PPRWS, NEAC, Arabella Brooke, Sue Campion, RBA, Fred Clarke, Helen Denerley, Anthony Eyton, NEAC, RA, Annabel Fairfax, SWA, Andrew Farmer, ROI, Annie Field, SWAC, CAS, Flora Forshall, Elisabeth Frink, CH, DBE, RA, Leonie Gibbs, Sue Johnson, James Kerr, Melanie Legge, Lucy Lutyens, Marina Meredith Owen, James Naughton, Jean Noble RI, SWA, Robert Newton, Chris Prout, Barbara Rae, CBE, RA, Arabella Shand, Antonia Thompson, David Tindle RA, Josephine Trotter, Julia Trotter, Joanna Vollers, Dylan Waldron, Freya Wood

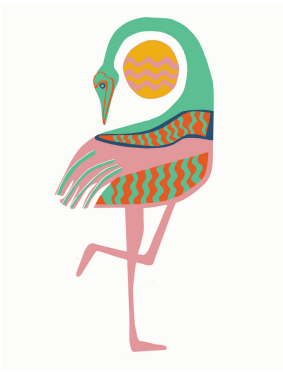

BRITISH ART PORTFOLIO
20th & 21st CENTURY BRITISH ART

ENQUIRIES TO

Amanda Lowther
amanda@britishartportfolio.co.uk
07770 822673

Louise Newton
louise@britishartportfolio.co.uk
07760 176760